"At the going down of the sun and in the morning
We will remember them."

Official Souvenir Programme

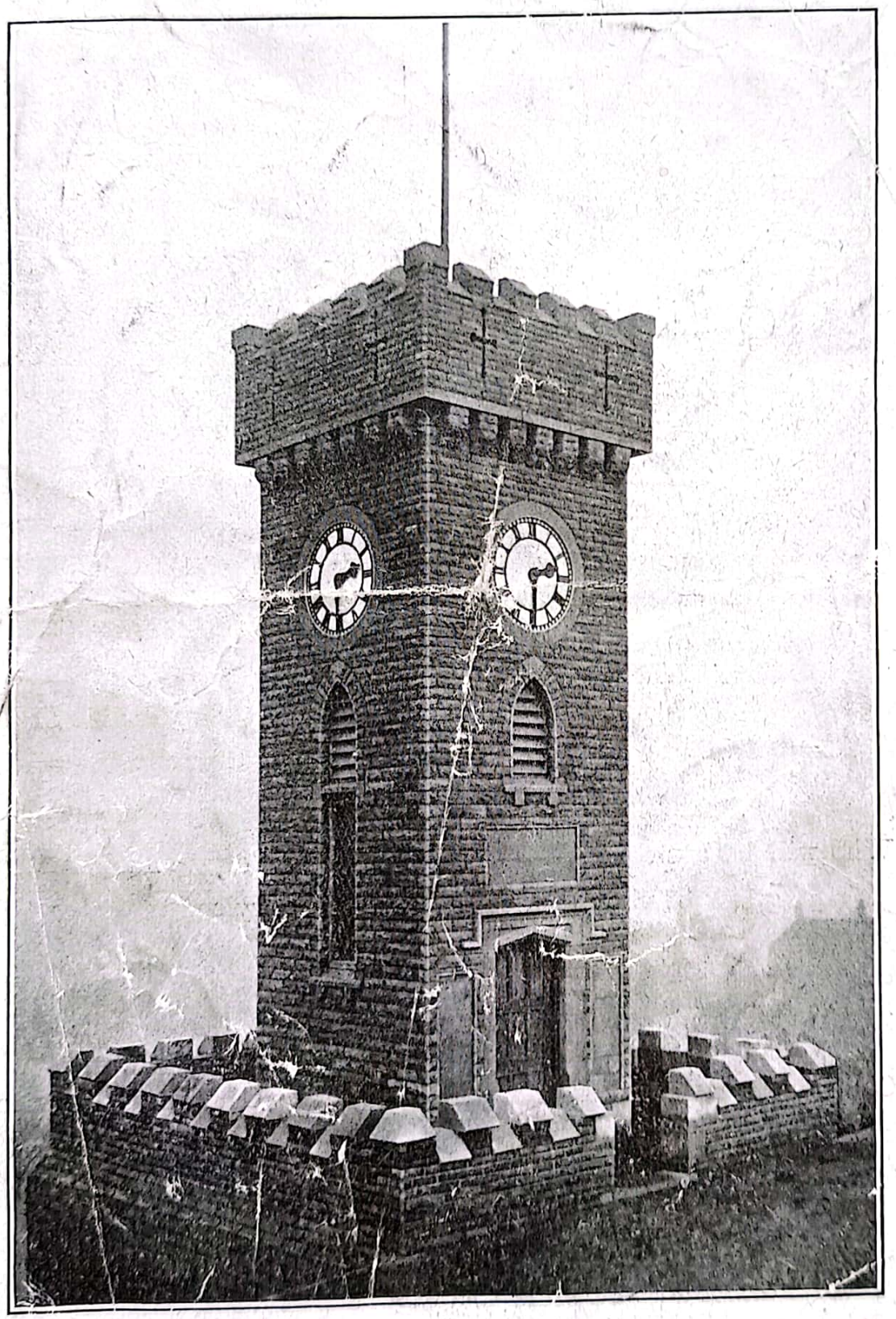

Photo. *H. Sheldon.*

ISSUED BY

The Stocksbridge, Deepcar and District War Memorial Committee.

SYDNEY LEE, HON. SEC.

STOCKSBRIDGE, DEEPCAR AND DISTRICT

WAR MEMORIAL.

Unveiling and Dedication

OF THE

CLOCK TOWER

(At the junction of Haywood Lane and Nanny Hill)

On Saturday, 1st December, 1923,

AT 2.30 P.M., BY

R. H. RIMINGTON RIMINGTON-WILSON, Esq.

AND THE RIGHT REVEREND

THE LORD BISHOP OF SHEFFIELD,

Who will be assisted and supported by the Clergy and Ministers of the District in a United Service.

The Chairman and Members of the Urban District Council, Ex-Service Men, Stocksbridge Choral Union, Stocksbridge Brass Band, Boy Scouts and other public and representative Bodies and the general public will take the places assigned to them near the site.

SPACE WILL BE RESERVED FOR RELATIVES OF THE FALLEN.

The Proceedings will be opened by

JOSEPH SHELDON, ESQ., C.C.

(Chairman of the War Memorial Committee)

"At the going down of the sun and in the morning
We will remember them."

STOCKSBRIDGE, DEEPCAR & DISTRICT

WAR MEMORIAL.

HYMNS to be used on the occasion
of the

Unveiling and Dedication

— OF —

Clock Tower,

(At the Junction of Haywoods Lane and Nanny Hill),

On SATURDAY, 1st DECEMBER, 1923,

at 2-30 p.m.

HINCHLIFFE, TYPO., DEEPCAR.

Hymn 1. **St. Ann.**

C.M. Dr. Croft.

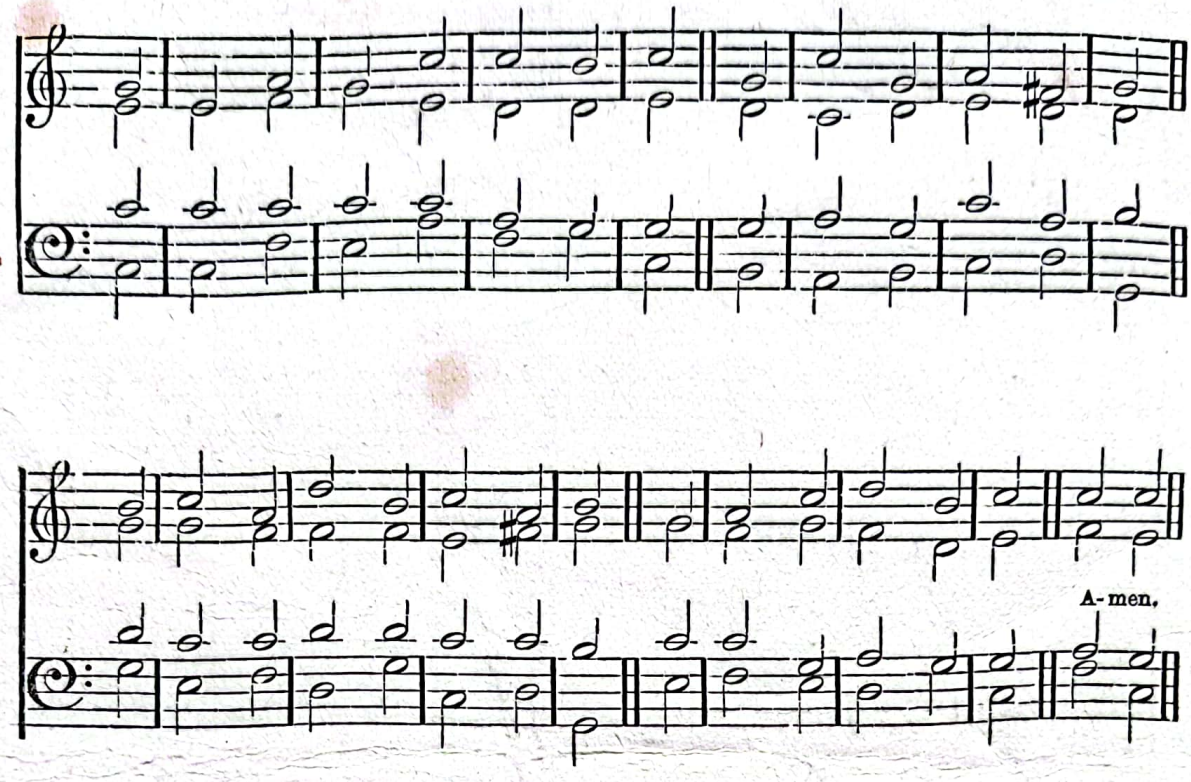

O GOD, our help in ages past,
Our hope for years to come,
Our shelter from the stormy blast,
And our eternal home.

Under the shadow of Thy throne
Thy saints have dwelt secure;
Sufficient is Thine arm alone
And our defence is sure.

Before the hills in order stood,
Or earth received her frame,
From everlasting Thou art God,
To endless years the same.

A thousand ages in Thy sight
Are like an evening gone;
Short as the watch that ends the night,
Before the rising sun.

Time like an ever-rolling stream,
Bears all its sons away,
They fly, forgotten as a dream
Dies at the opening day.

O God, our help in ages past,
Our hope for years to come;
Be Thou our Guide while troubles last,
And our eternal home! Amen.

HYMN 2.

St. Philip.

10.10.10.4.

J. BARNBY.

From "Sarum Hymnal," by permission of Messrs. Brown & Co.

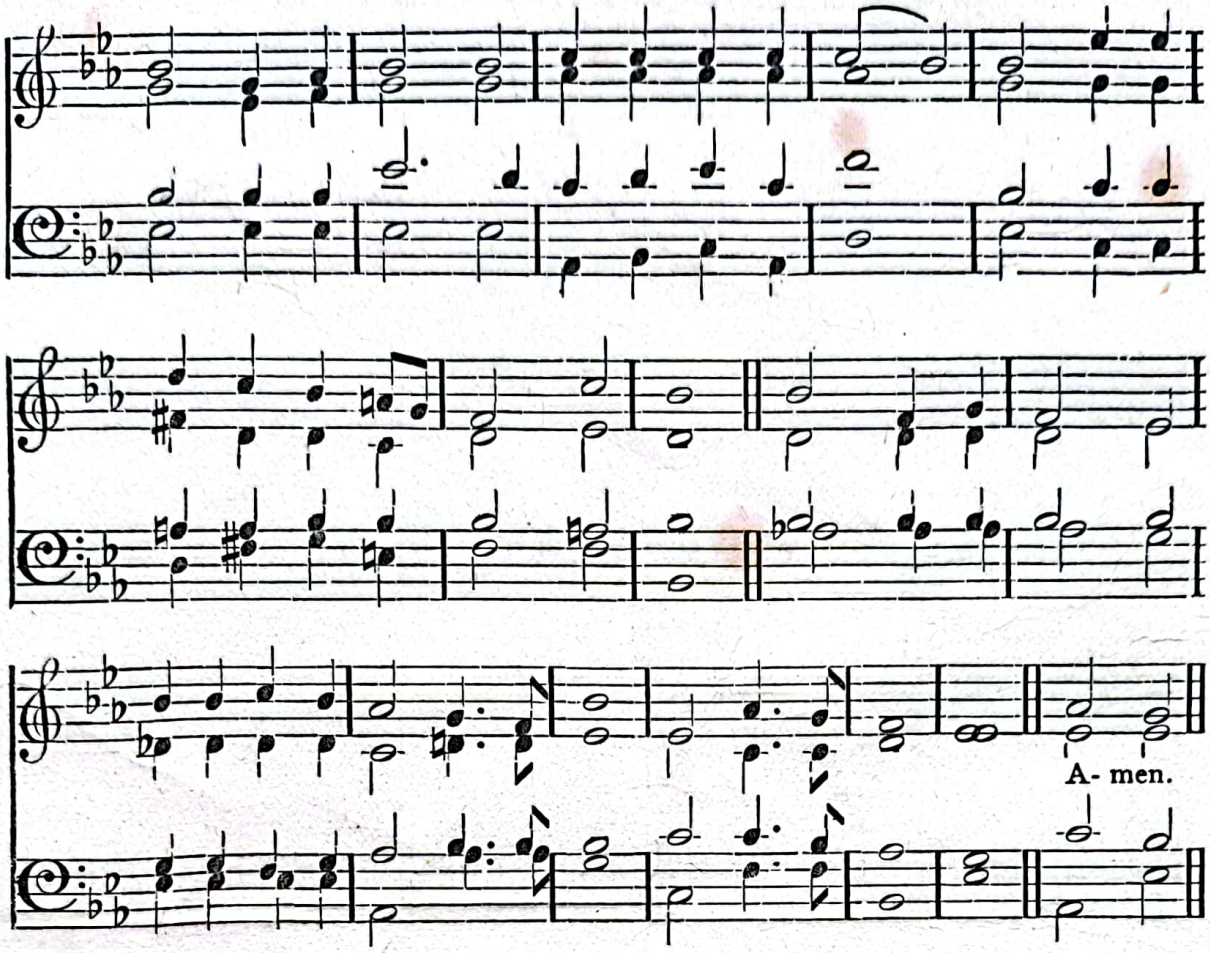

FOR all the Saints who from their labours rest,
Who Thee by faith before the world confess'd,
Thy Name, O Jesu, be for ever blest.
Alleluia!

Thou wast their Rock, their Fortress, and their Might;
Thou, Lord, their Captain in the well-fought fight;
Thou in the darkness drear their one true Light;
Alleluia!

O may Thy soldiers, faithful, true, and bold,
Fight as the Saints who nobly fought of old,
And win, with them, the victor's crown of gold.
Alleluia!

O blest communion, fellowship Divine!
We feebly struggle; they in glory shine;
Yet all are one in Thee, for all are Thine.
Alleluia!

And when the strife is fierce. the warfare long,
Steals on the ear the distant triumph song,
And hearts are brave again, and arms are strong.
Alleluia!

The golden evening brightens in the west;
Soon, soon to faithful warriors comes their rest;
Sweet is the calm of Paradise the blest.
Alleluia!

But lo! there breaks a yet more glorious day;
The Saints triumphant rise in bright array:
The King of glory passes on His way.
Alleluia!

From earth's wide bounds, from ocean's farthest coast,
Through gates of pearl streams in the countless host,
Singing to Father, Son, and Holy Ghost,
Alleluia! Amen.

HYMN 3.

Willsden.

Words by JOHN S. ARKWRIGHT.

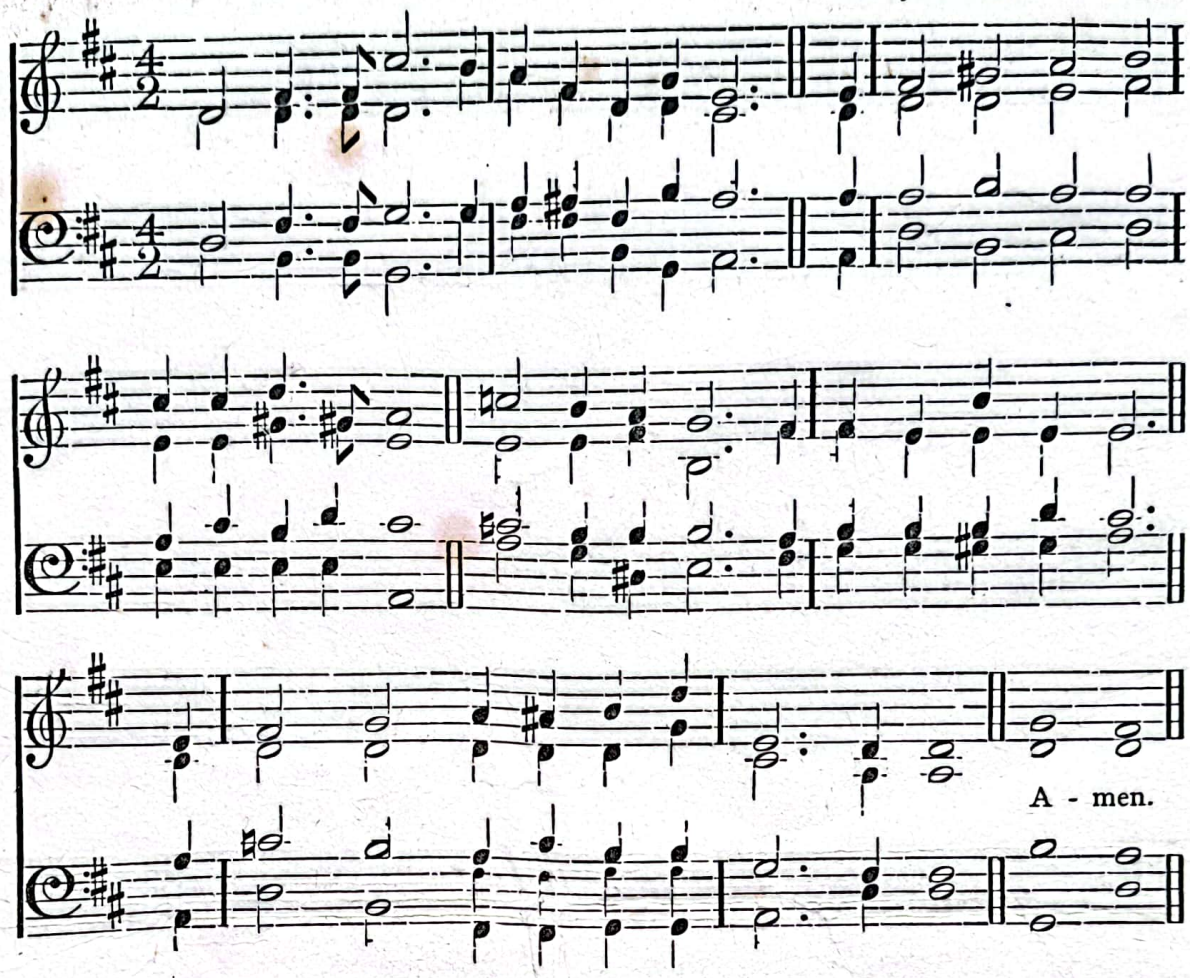

"THE SUPREME SACRIFICE."

O VALIANT hearts who to your glory came
Through dust of conflict and through battle-flame;
Tranquil you lie, your knightly virtue proved,
Your memory hallowed in the Land you loved.

Proudly you gathered, rank on rank to war,
As who had heard God's message from afar;
All you had hoped for, all you had, you gave
To save Mankind—yourselves you scorned to save.

Splendid you passed, the great surrender made,
Into the light that nevermore shall fade;
Deep your contentment in that blest abode,
Who wait the last clear trumpet call of God.

Long years ago, as earth lay dark and still,
Rose a loud cry upon a lonely hill,
While in the frailty of our human clay
Christ, our Redeemer, passed the self-same way.

Still stands His Cross from that dread hour to this
Like some bright star above the dark abyss;
Still, through the veil, the victor's pitying eyes
Look down to bless our lesser Calvaries.

These were His servants, in His steps they trod
Following through death the martyr'd Son of God;
Victor He rose; victorious too shall rise
They who have drunk His cup of Sacrifice.

O risen Lord, O Shepherd of our Dead,
Whose Cross has bought them and whose Staff has led—
In glorious hope their proud and sorrowing Land
Commits her Children to Thy gracious hand. Amen.

By permission of the Publishers, Messrs. Skeffington & Son, Ltd.,
Paternoster House, St. Paul's, London, E.C.

ORDER OF PROCEEDINGS.

Short Service at the Memorial.

1. LAST POST ... ... BUGLERS OF THE Y. & L. REGT.
2. HYMN ... "O God, our help in ages past" (*Watts*) ... ...
3. The Chairman of the War Memorial Committee will ask Mr. R. H. Rimington Rimington-Wilson to unveil the tablets.
4. Mr. Wynyard Dixon, the Architect, will present the Key of the Tower to Mr. Wilson.
5. The Lord Bishop of Sheffield will dedicate the Memorial.
6. The Chairman of the War Memorial Committee will entrust the Memorial and the Deed of the Site to the custody of the Urban District Council and will hand the latter to the Chairman of the Council.
7. Major H. McIntyre will start the Clock and Chimes.
8. REVEILLE ... ... THE BUGLERS

A Procession will be formed to march to St. Matthias' Church, in the following order:

Stocksbridge Brass Band, Widows and Parents of the fallen, Ex-service Men, The Lord Bishop and all Ministers, Members of the Urban District Council, War Memorial Committee, and the Choral Union.

Order of Service in Church.

1. HYMN ... ... "For all the Saints" (*Bishop How*) ... ...
2. PRAYER ... ... THE REVD. C. BURROW
3. THE LORD'S PRAYER ... ... THE REVD. J. H. MASON
4. FIRST LESSON—Ecclesiasticus 44, v. 1-15 THE REVD. H. S. SHEPHERD
5. PSALM XXIII. "The Lord is my Shepherd" (*H. Smart*) ... ...
   FEMALE VOICE CHOIR (Conductor, Dr. W. M. Robertshaw).
6. SECOND LESSON—Heb. 12, v. 1-13 ... THE REVD. W. T. COLE
7. THE ROLL OF HONOUR ... ... COL. C. HODGKINSON
   SHORT SILENCE.
8. "Oh! breathe not his name" (*Chas. Wood*) ...
   MALE VOICE CHOIR (Conductor, Dr. W. M. Robertshaw).
9. ADDRESS ... ... THE LORD BISHOP OF SHEFFIELD
10. PRAYER for those who laid down their lives... ... ...
    THE REVD. J. GARFIELD ROBERTS
11. LAST POST... ... ... THE BUGLERS
12. HYMN ... "The Supreme Sacrifice" (*Arkwright*) ... ...
13. REVEILLE ... ... THE BUGLERS
14. CHORUS ... "And the Glory of the Lord" (*Handel*) ... ...
    STOCKSBRIDGE CHORAL UNION.
15. BENEDICTION ... ... THE LORD BISHOP
    NATIONAL ANTHEM.

"Comrades in Arms, in Glory and the Grave."

ROLL OF HONOUR.

John Adams
W. Attwood

Alfred Beckett
Arthur Brailsford
William Bramwell
David Ivor Brearley
Thornton Brooke
Sidney Burgin
Anthony Button
Arthur Button
E. R. Buxton

Lucy Castledine
Fred Castledine
Bertie E. Catton
Arthur Couldwell
Oliver Crapper
Winfield Crawshaw
Arnold Crossley
Donald Crossley
William Curley

J. Davies
Leonard Duffield
Mark Dyche
Gam Dyson
Oswald Dyson
Priam Dyson
Frank Eastwood
Charles England

F. Fieldsend
T. Harry Finkill
Harry Firth
William H. France

James Green
J. Gregory
David E. Gill
Eric L. Gill

S. Haigh
N. Harper
J. Harrison
Fred Hart
W. H. Hatchett
Harry Herbert
Walter Hey
Walter R. Hill
Friend Hirst
Fred Hollins
George Howarth
Edwin Hukins

Ernest Jackson
Robert Jackson
Walter Johnson
S. G. Jones

Jesse H. Kenworthy
Thomas Keough
Alec A. Leather
Stanley V. Lester
Albert Liles
Frank Lievesley

Thomas Maycock
H. Micklethwaite
Thomas Milnes
Michael Maloney
Alfred Morton
Charles F. Murrain

Harry Newton

Clifford Orchard

Thomas Pearson
Amos Perkins

Spencer Race
John Raynes

Leonard Robinson
James Roebuck
Milton Rodgers

Frank Sanderson
Lawrence Sanderson
Willie Sanderson
Dyson Schofield
A. B. Senior
Samuel Senior
Benton Shaw
Douglas Shaw
Eric Sheldon
Harry Smith
Horace Smith
Arthur Smith
Alfred Sutton

Charles Tattersall
Herbert Thickett
Ernest Tingle
William H. Topps
H. Turner

Bertram Vause

John Wallace
Harry Ward
Clifford Watkinson
Ernest Watson
G. Whittaker
Joseph Whittaker
Percy Whittaker
William J. Williams
James H. Withers
Joseph A. Withers
Henry Oscar Withers
G. Woodcock
Percy Woodhead
W. Woodhead
Alfred Wright

"Their name liveth for evermore."